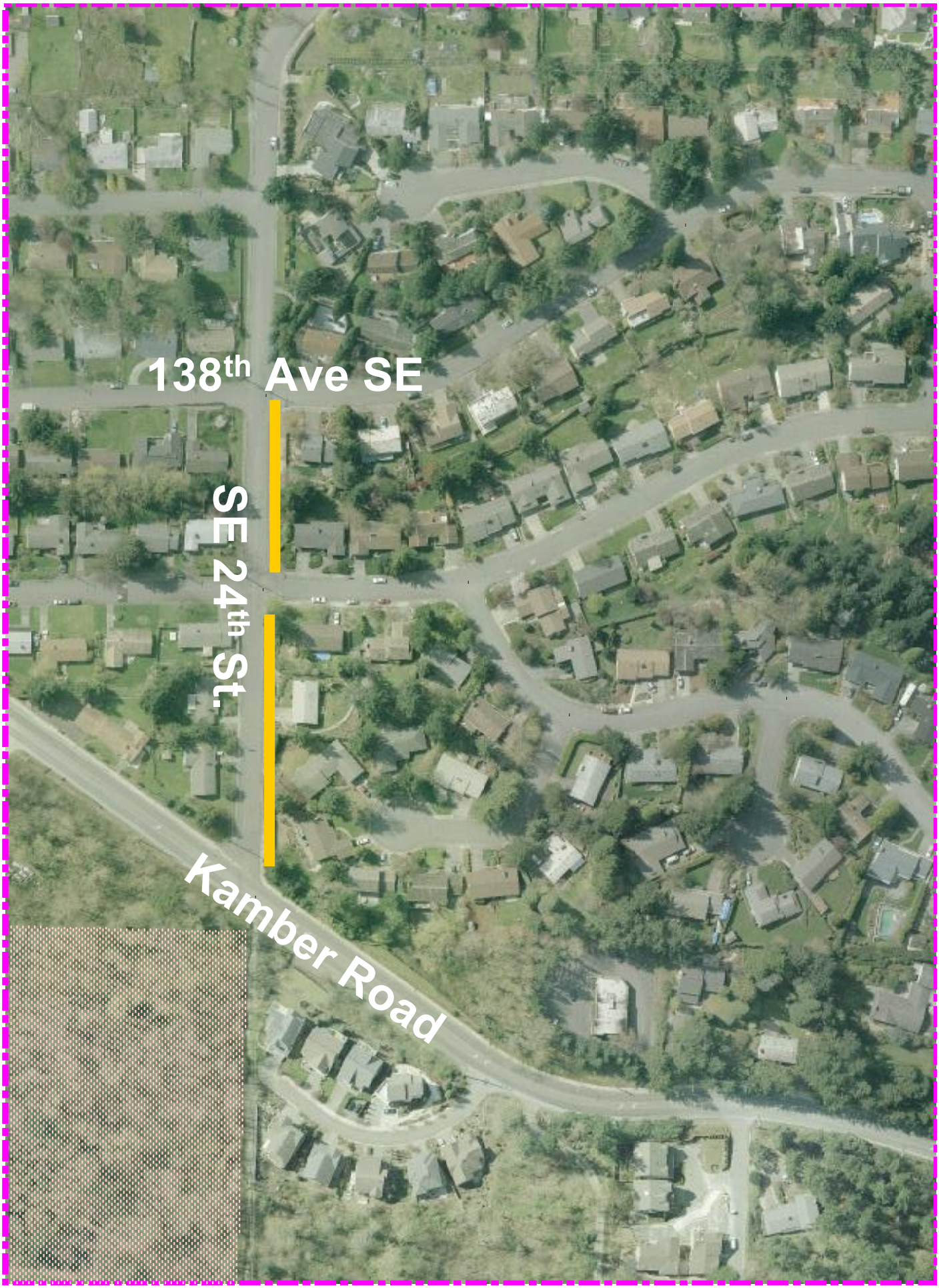
138th Ave SE
SE 24th St.
Kamber Road