168TH AVE SE SIDEWALK, LAKE HILLS BLVD TO SE 4TH PL
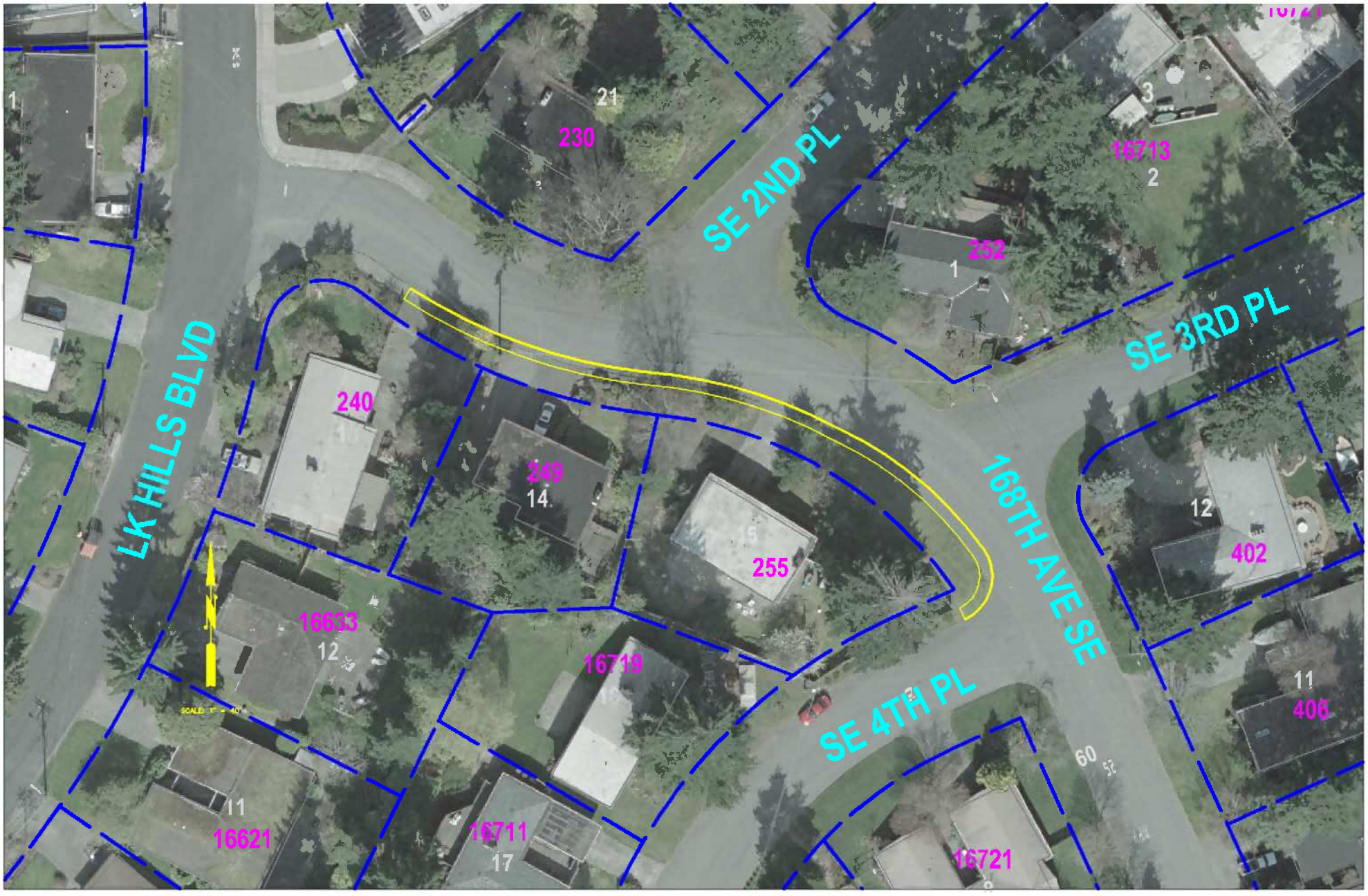
5-ft concrete sidewalk, curb, and gutter on the south side of the roadway.