167th Ave Sidewalk, 41.5 Open Space Frontage
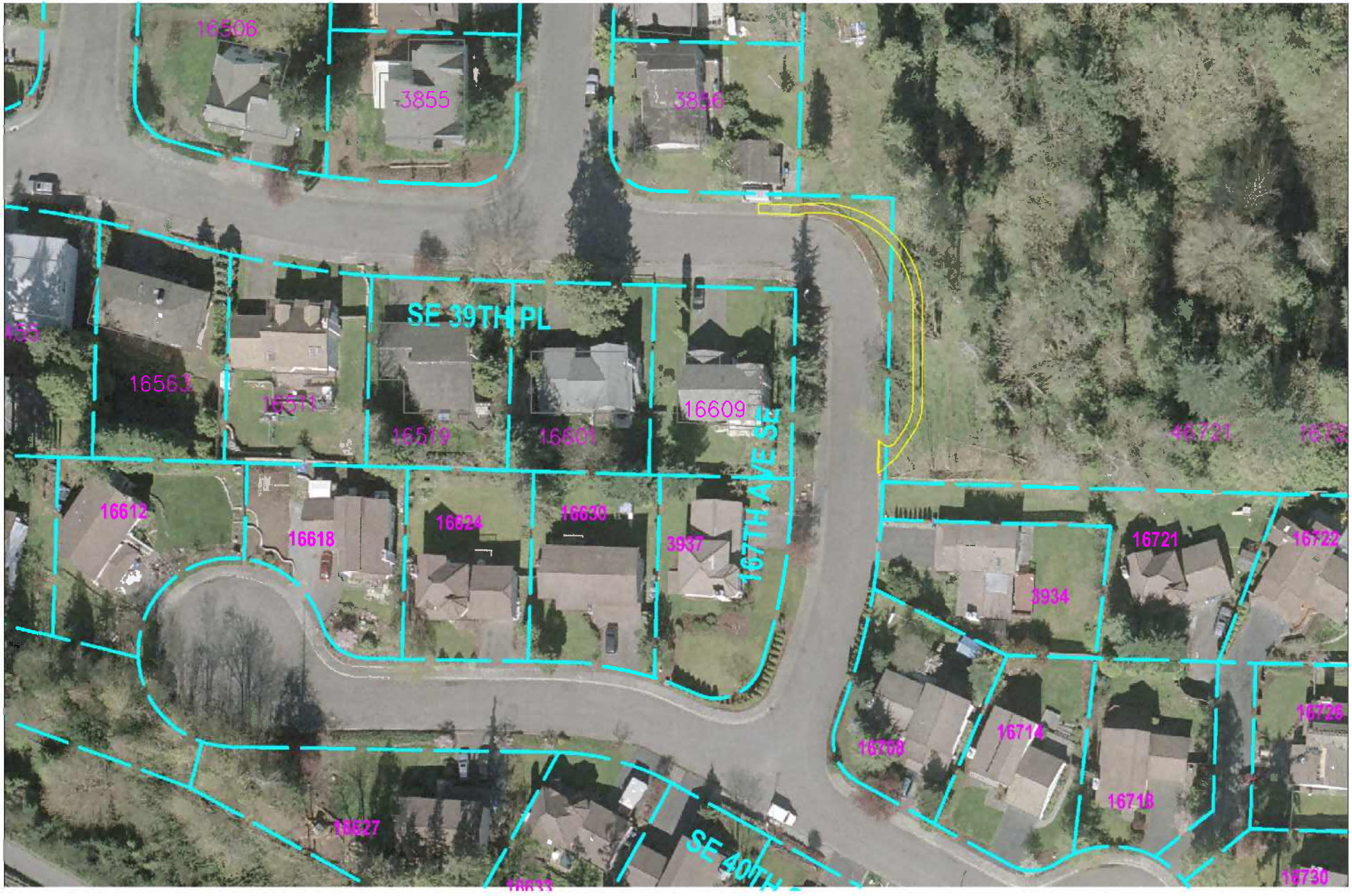
5-ft concrete sidewalk that would meander along frontage of open space.