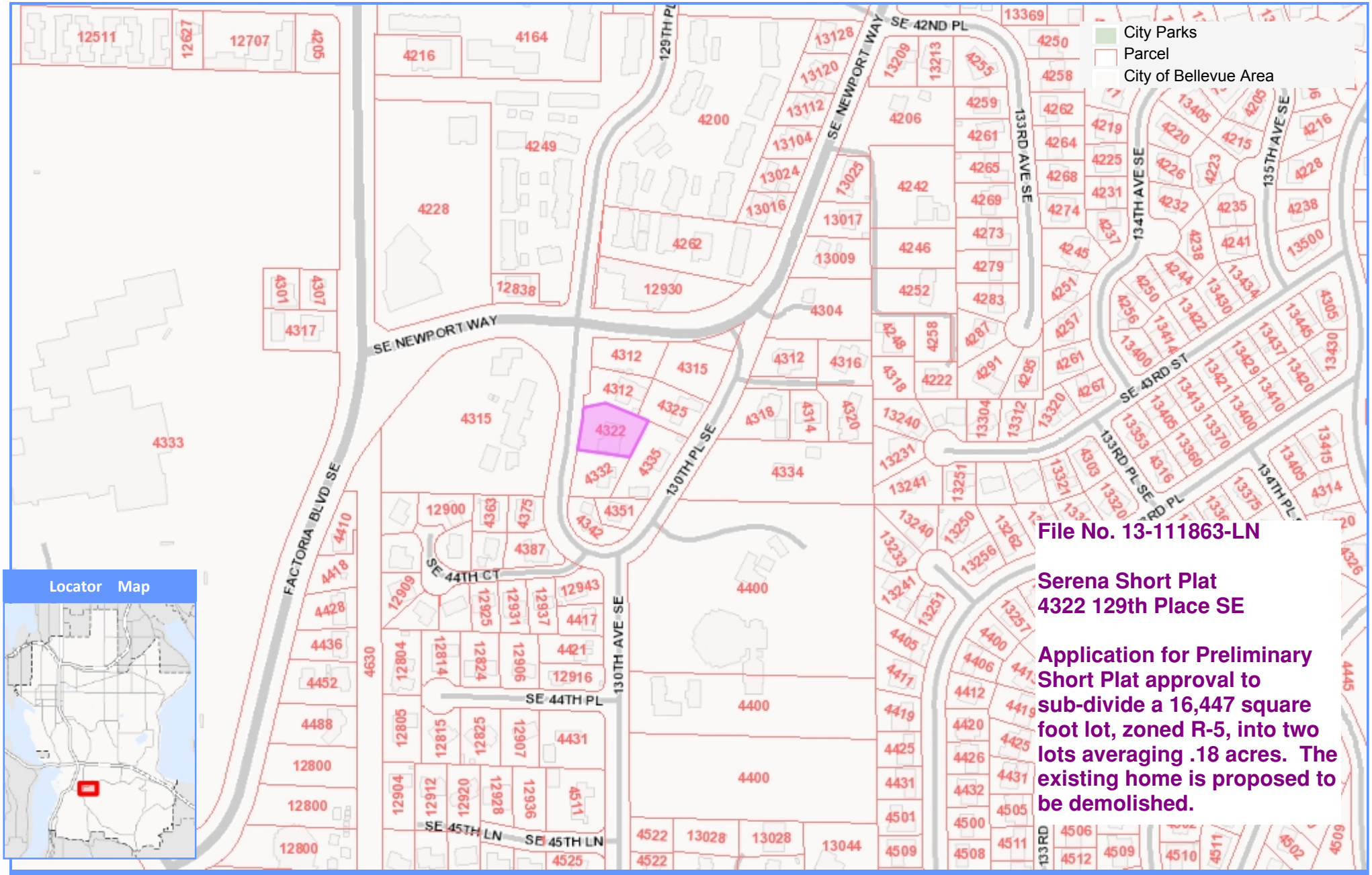

File No. 13-111863-LN

Serena Short Plat
4322 129th Place SE

Application for Preliminary Short Plat approval to sub-divide a 16,447 square foot lot, zoned R-5, into two lots averaging .18 acres. The existing home is proposed to be demolished.

Locator Map

Serena Short Plat

0 315 630

Scale 1: 3,782 Feet

Map Generated on: 04/18/2013

The City of Bellevue does not guarantee that the information on this map is accurate or complete. This data is provided on an "as is" basis and disclaims all warranties.

File No. 13-111863-LN

Serena Short Plat
4322 129th Place SE
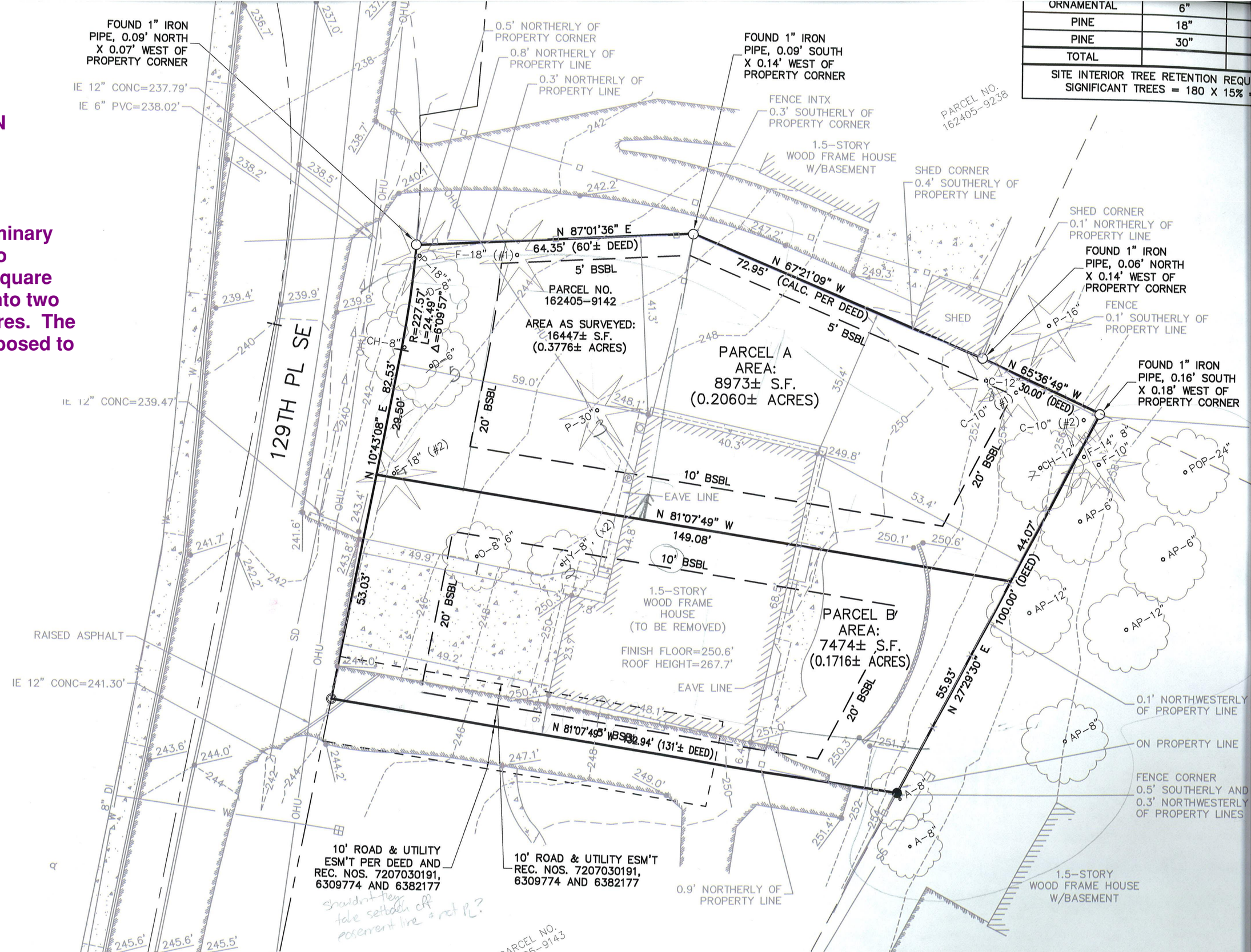
Application for Preliminary Short Plat approval to sub-divide a 16,447 square foot lot, zoned R-5, into two lots averaging .18 acres. The existing home is proposed to be demolished.