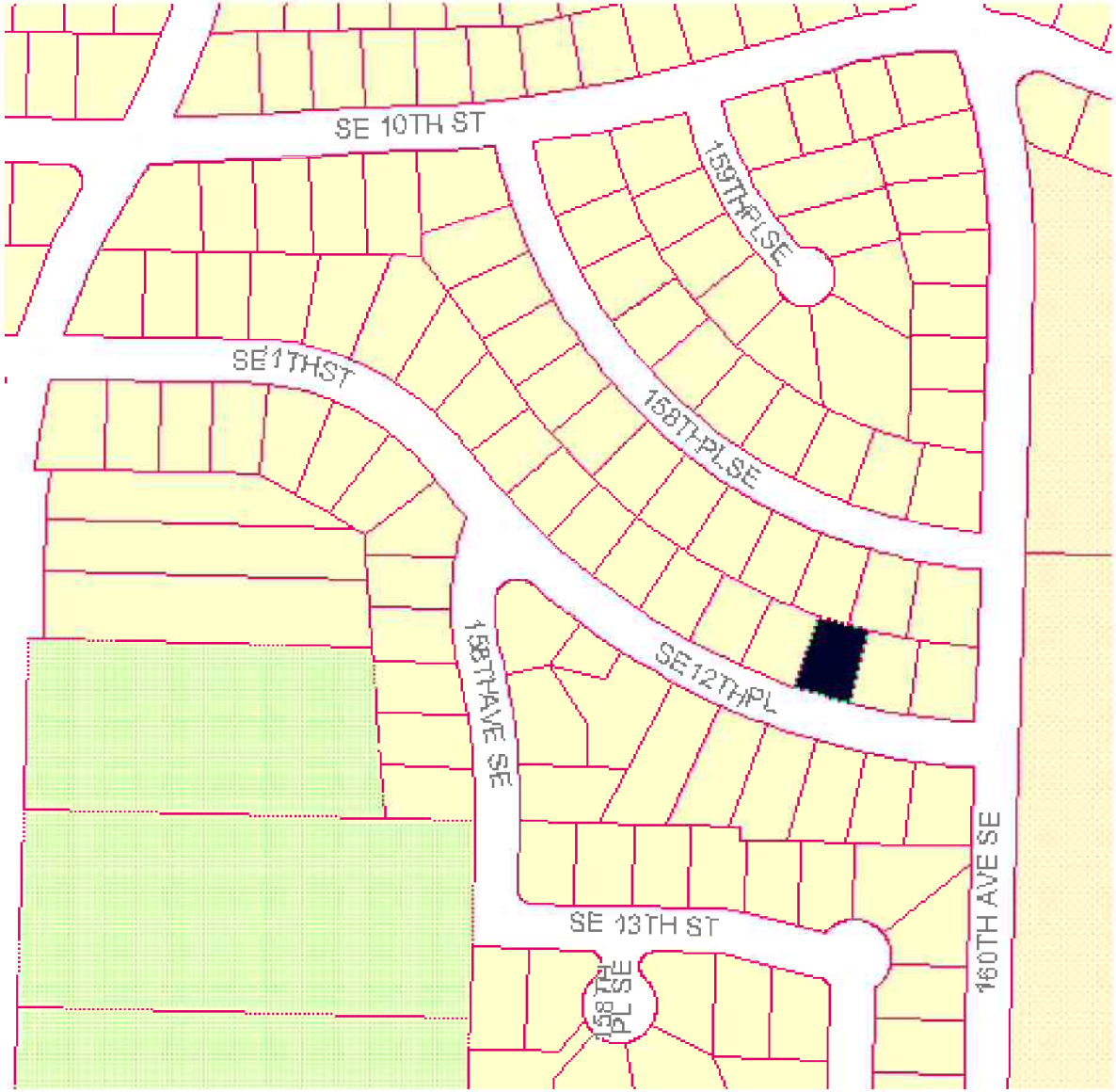

09-112653-LH
Merabishvili Piano Lessons
15848 SE 12th Pl.