DEVELOPMENT SERVICES DEPARTMENT
ENVIRONMENTAL COORDINATOR
11511 MAIN ST., P.O. BOX 90012
BELLEVUE, WA 98009-9012

DETERMINATION OF NON-SIGNIFICANCE

PROPONENT: City of Bellevue Transportation Department

LOCATION OF PROPOSAL: Along 145th Ave. SE from SE 16th St. to SE 24th St. and along 22nd St. SE from 145th Pl. SE to 156th Ave. SE

NAME & DESCRIPTION OF PROPOSAL: Right-of-Way Improvements along 145th Pl. SE and SE 22nd St.

Clearing and grading approval for roadway improvements including adding a turn lane, sidewalks, bicycle lanes, and improving stormwater system and street lighting.

FILE NUMBER: 08-134866-XD

The Environmental Coordinator of the City of Bellevue has determined that this proposal does not have a probable significant adverse impact upon the environment. An Environmental Impact Statement (EIS) is not required under RCW 43.21C.030(2)(C). This decision was made after the Bellevue Environmental Coordinator reviewed the completed environmental checklist and information filed with the Land Use Division of the Development Services Department. This information is available to the public on request.

☐ There is no comment period for this DNS. There is a 14-day appeal period. Only persons who submitted written comments before the DNS was issued may appeal the decision. A written appeal must be filed in the City Clerk's office by 5:00 p.m. on March 16, 2006.

☒ This DNS is issued after using the optional DNS process in WAC 197-11-355. There is no further comment period on the DNS. There is a 14-day appeal period. Only persons who submitted written comments before the DNS was issued may appeal the decision. A written appeal must be filed in the City Clerk's Office by 5 p.m. on 2/5/09

☐ This DNS is issued under WAC 197-11-340(2) and is subject to a 14-day comment period from the date below. Comments must be submitted by 5 p.m. on _____. This DNS is also subject to appeal. A written appeal must be filed in the City Clerk's Office by 5 p.m. on _____.

This DNS may be withdrawn at any time if the proposal is modified so that it is likely to have significant adverse environmental impacts; if there is significant new information indicating, or on, a proposals probable significant adverse environmental impacts (unless a non-exempt license has been issued if the proposal is a private project): or if the DNS was procured by misrepresentation or lack of material disclosure.

[signature] for
Environmental Coordinator

1/22/2009
Date

OTHERS TO RECEIVE THIS DOCUMENT:
State Department of Fish and Wildlife
State Department of Ecology,
Army Corps of Engineers
Attorney General
Muckleshoot Indian Tribe
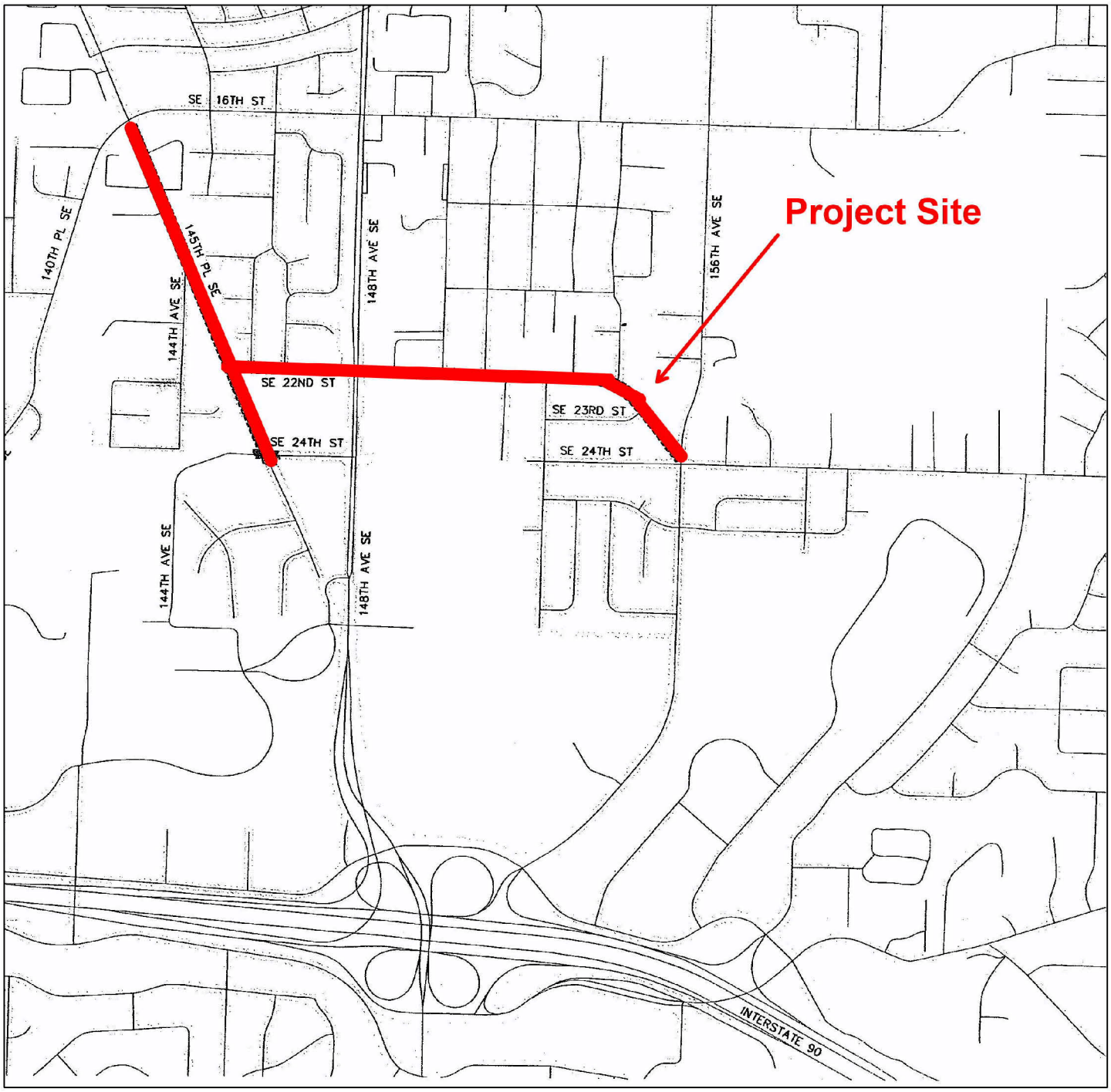
Vicinity Map: Right-of-Way Improvements Along 145th Pl. SE and SE 22nd St