Kelsey Creek Basin

Lake Washington Watershed (WRIA 8)
State Stream #08-0259

LAND CHARACTERISTICS

Basin Area: 2,822 Total Acres (14% of the City)
2,822.4 Acres - in Bellevue

Highest Elevation: 449 Ft
Lowest Elevation: 19Ft

Total Length of Open Channel:49,741 Ft
Total Length of Storm Drainage Pipes: 264,467 Ft
Built Rain Storage Volume per Acre of Impervious Surface:
1.2 Inches

SALMON PRESENT in BASIN

Chinook*+
Chum
Coho+
Cutthroat trout
Sockeye

* Listed Federal Endangered Species
\+ City Species of Local Importance (Bellevue Land Use Code 20.25H.150A)

POPULATION

City Basin Population (2000):22,494 (20.1% of the City)
Basin Population Density: 5,101 People/Square Mile
Number 24 of 26 Basins (One is the lowest density)

LAND USE (within Bellevue city limits)

Public Right of Way:	14.89%	420.32 Acres
Commercial/Office:	6.18%	174.4 Acres
Industrial:	0.86%	24.4 Acres
Institutional/Government:	6.24%	176.2 Acres
Mixed Use/Misc:	3.42%	96.5 Acres
Multi-Family Residential:	13.34%	376.5 Acres
Open Space/Park:	16.75%	472.9 Acres
Single Family Residential:	32.92%	929.1 Acres

LAND COVER

Impervious:	40%
Tree Canopy:	33%
Impervious in 100 Ft Stream Buffer:	17%
Tree Canopy in 100 Ft Stream Buffer:	55%

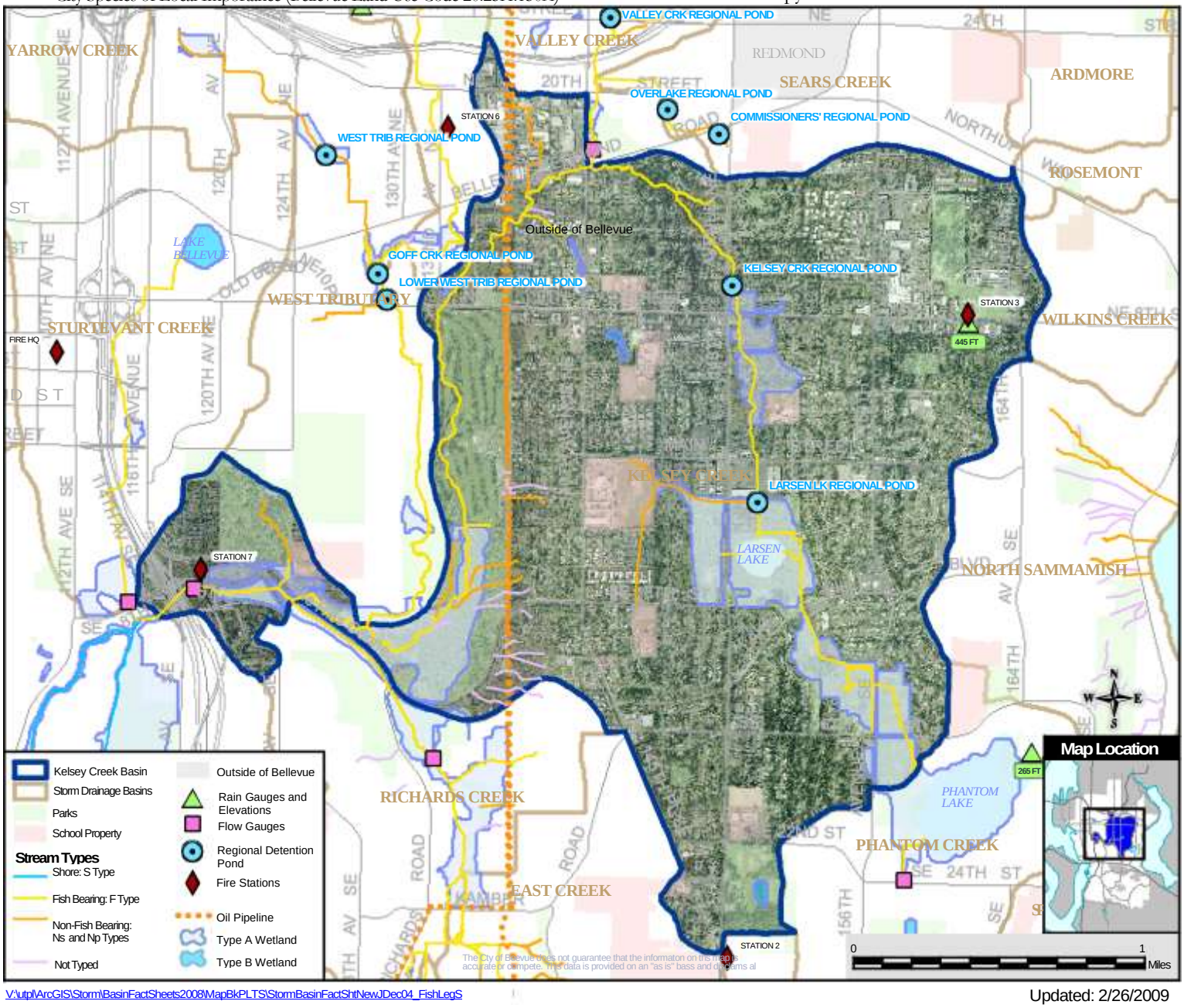

V:\utpl\ArcGIS\Storm\BasinFactSheets2008\MapBkPLTS\StormBasinFactShtNewJDec04_FishLegS

Updated: 2/26/2009