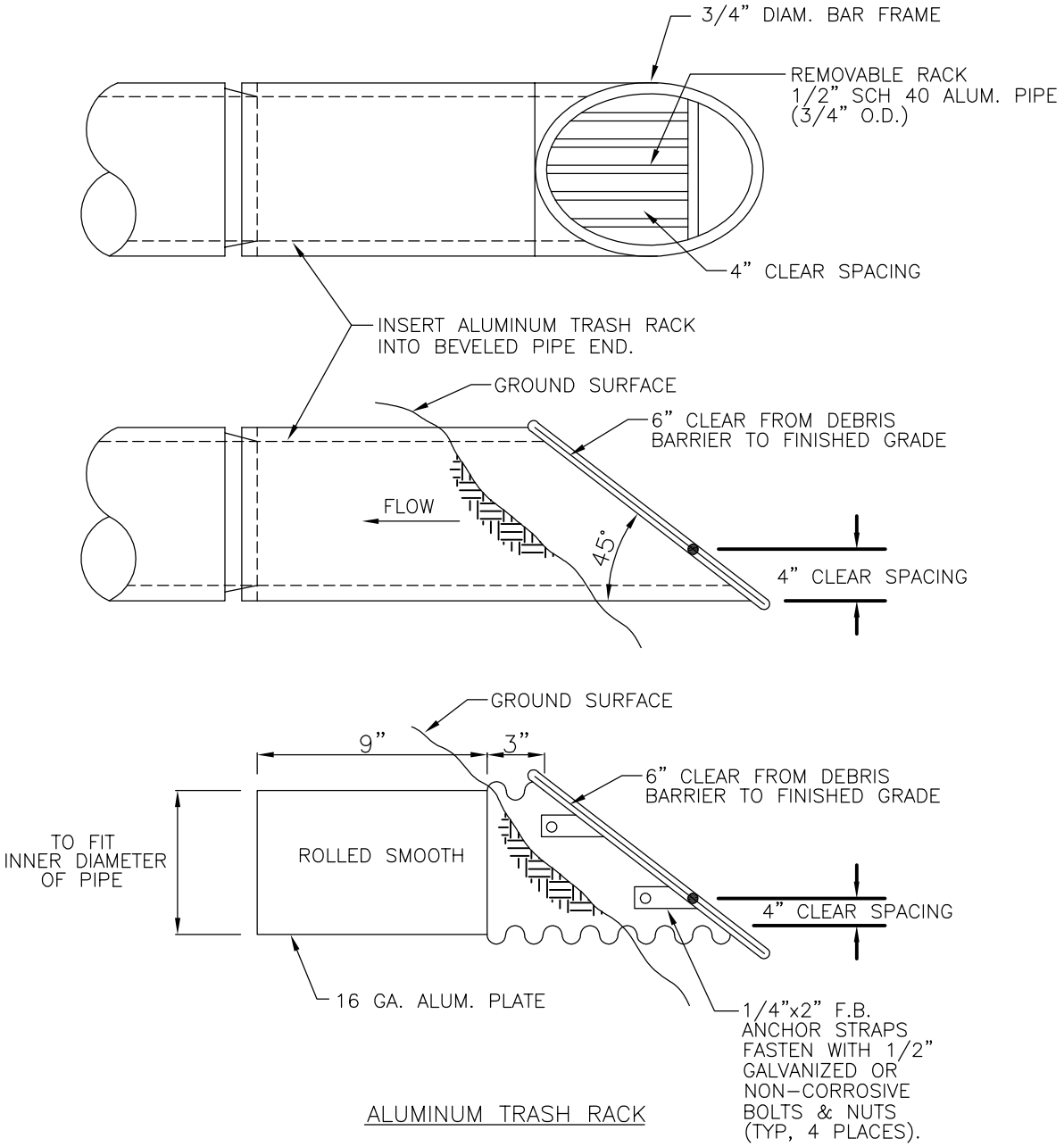


ALUMINUM TRASH RACK

NOTES:

1. ALL STEEL PARTS MUST BE GALVANIZED AND ASPHALT COATED (TREATMENT 1 OR BETTER).
2. CONTRACTOR TO VERIFY DIMENSIONS.
3. TO BE USED IN DETENTION PONDS AND AND PIPES GREATER THAN 18" DIAMETER.

City of Bellevue

STORM AND SURFACE WATER UTILITY

TITLE

TRASH RACK/DEBRIS BARRIER

JANUARY 2014

NO SCALE

NO. D-53