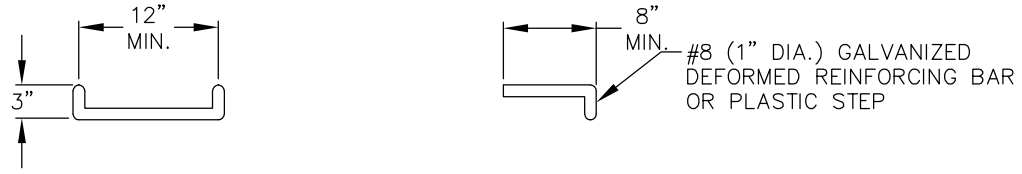

SAFETY STEP

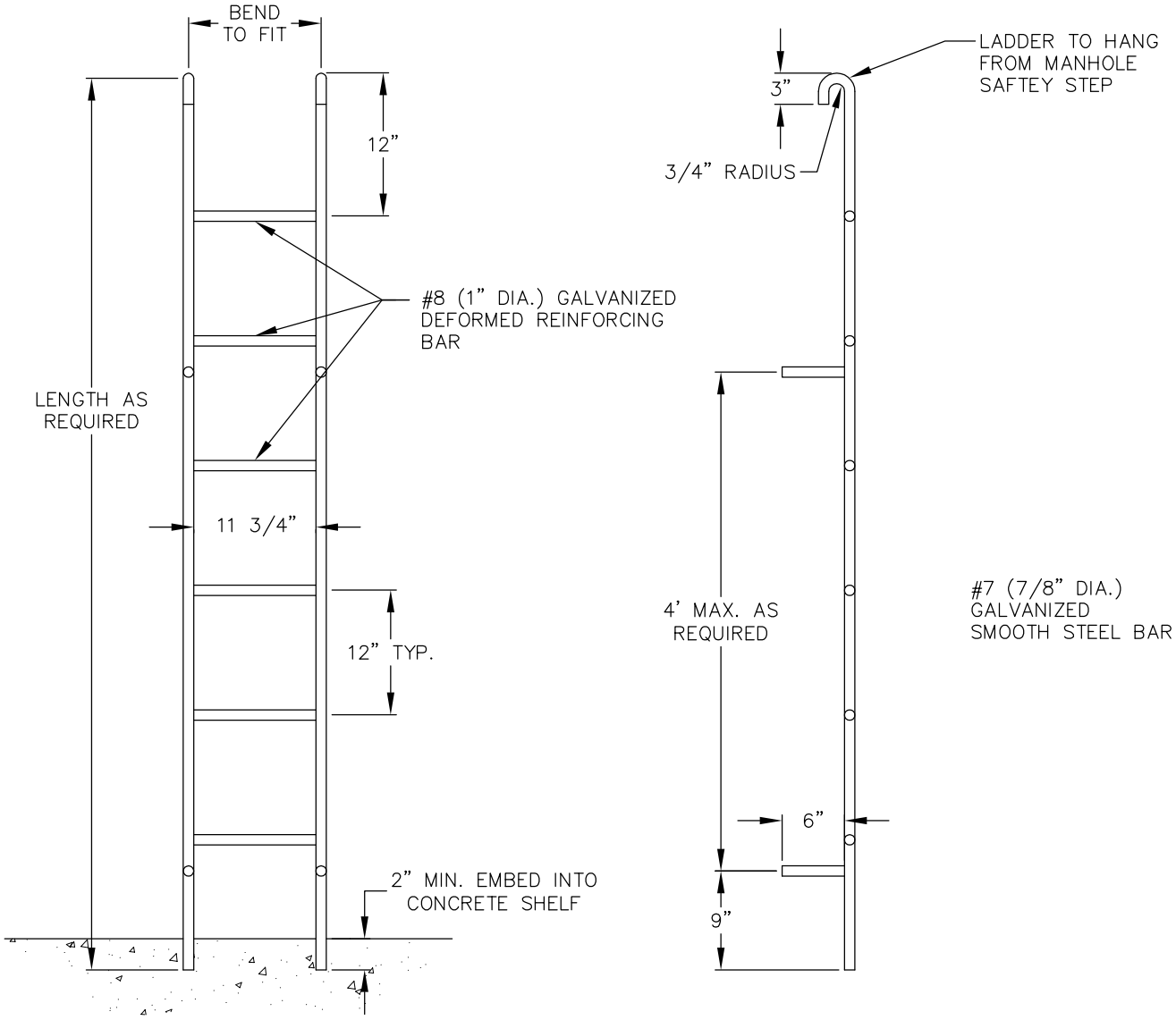

PREFABRICATED LADDER

NOTES:
1. DEFORMED REINFORCING BAR SHALL CONFROM TO ASTM–A–615.
2. GALVANIZED METAL PARTS SHALL CONFORM TO ASTM A–123.
3. PLASTIC STEPS SHALL BE POLYPROPYLENE AND CONFORM TO ASTM D–4101 WITH 1/2" ASTM–615 GRADE 60 STEEL REINFORCING BAR. LANE P–13938, M.A. PS2–PF, OR EQUAL.

City of Bellevue

SEWER UTILITIES

TITLE

SAFETY STEP AND PREFABRICATED LADDER

NO. S–13

JANUARY 2013

NO SCALE