# Cascade Bicycle Club
## Bellevue Bike Network Policy Ride

cascade BICYCLE CLUB

## Policy Ride Map:

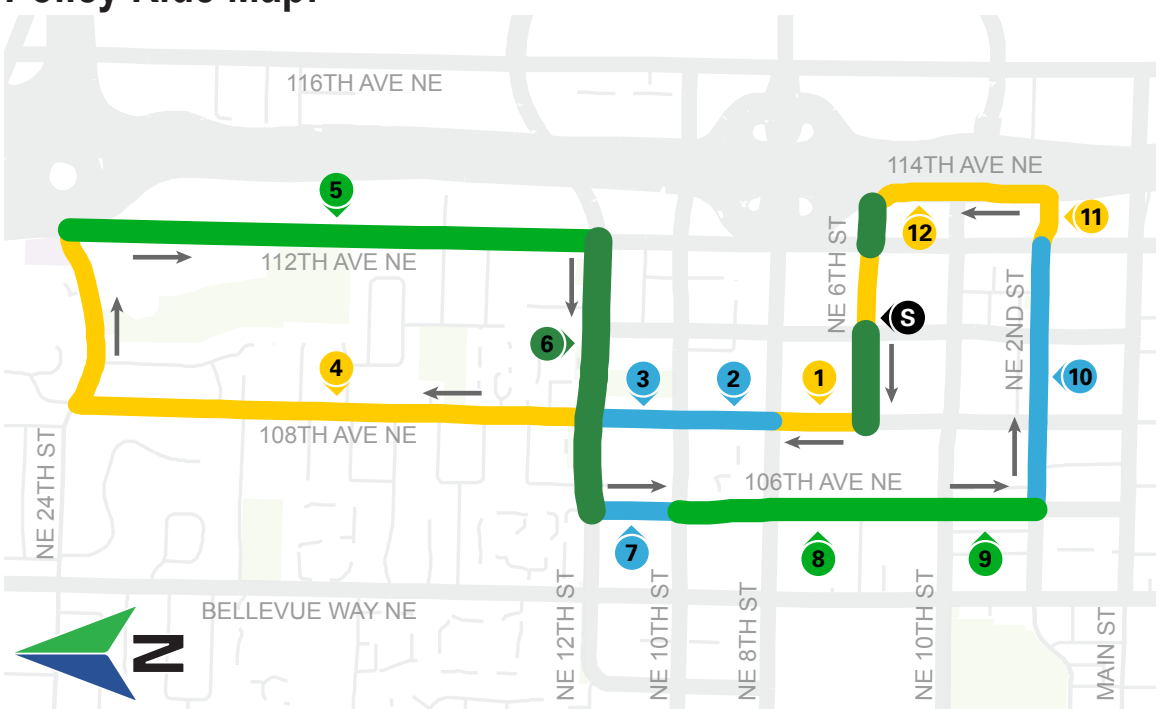


**Start:** Bellevue City Hall
Left (west) on NE 6th St through Bellevue Transit Center
Right (north) onto 108th Ave NE
*Stop at NE 10th St*
Continue north along 108th Ave NE
Right (east) onto NE 24th St
*Stop at 112th Ave NE*
Right (south) onto 112th Ave NE
*Stop at NE 12th St*
Right (west) onto NE 12th St
Left (south) onto 106th Ave NE
*Stop at NE 6th St*
Left (east) onto NE 2nd St
Left (north) onto 114th Ave NE
Left (west) onto NE 6th St
**End:** Bellevue City Hall

## Potential Future Typical Street Sections:

1

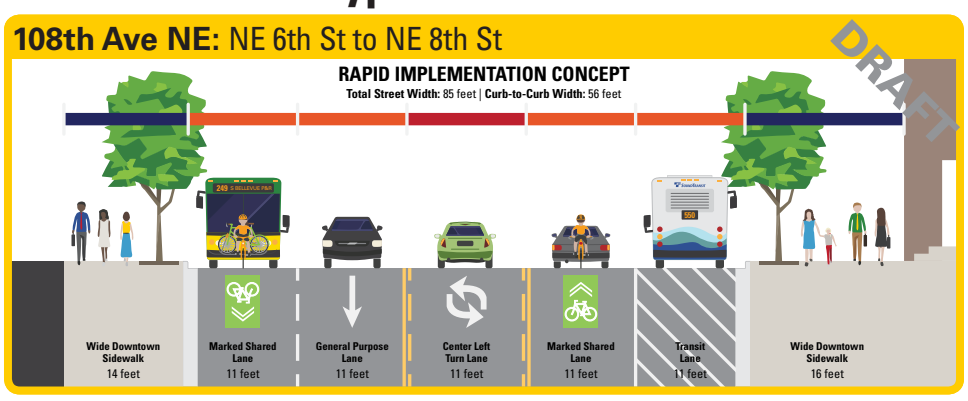


2

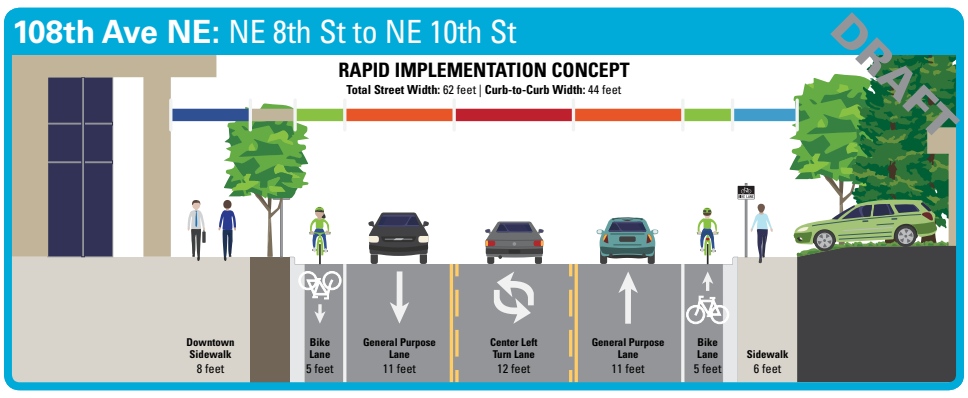


3

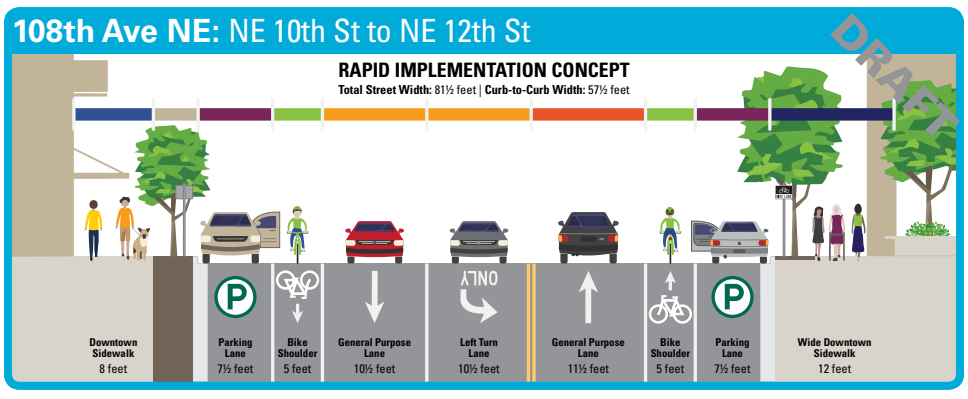


4

5

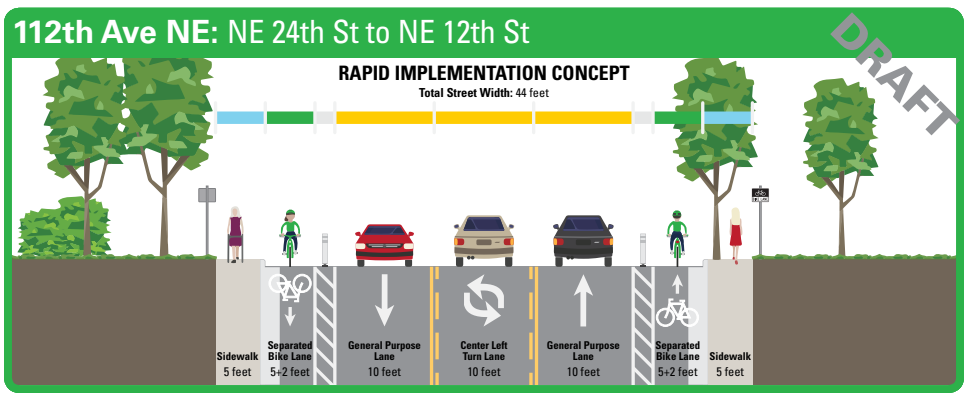


## Comments:

These marked shared lanes...

These conventional bike lanes...

These conventional bike lanes...

This neighborhood bikeway...

These separated bike lanes...

**Note:** The above typical street sections refer to project ideas for Bellevue's Bicycle Rapid Implementation Program (BRIP), part of the Pedestrian & Bicycle Implementation Initiative. All project ideas are subject to change following additional community consultation and engineering design. As of May 2016, the BRIP and its associated project ideas have not yet been funded for implementation between 2016–2019.

# Cascade Bicycle Club
## Bellevue Bike Network Policy Ride

cascade BICYCLE CLUB

## Potential Future Typical Street Sections:

## Comments:

6

**NE 12th St:** 112th Ave NE to 106th Ave NE

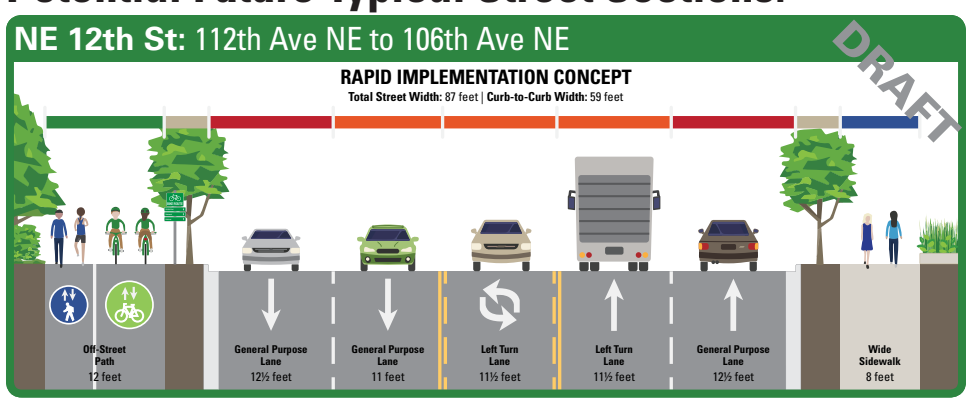


This off-street path...

7

**106th Ave NE:** NE 12th St to NE 10th St

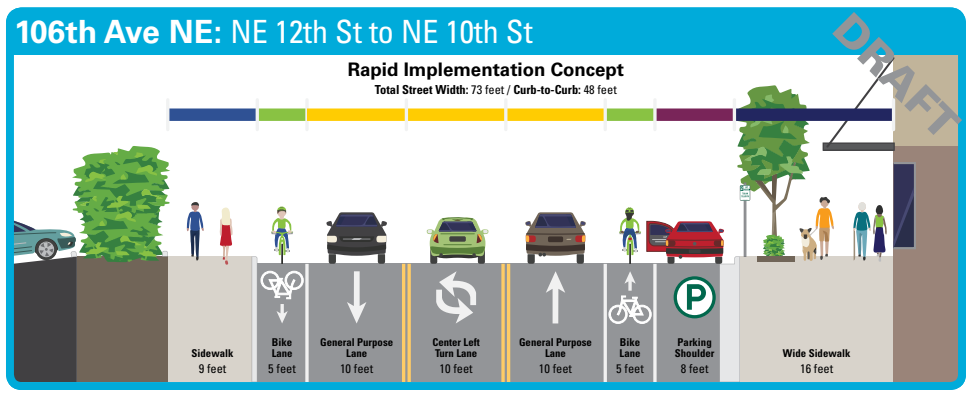


These conventional bike lanes...

8

**106th Ave NE:** NE 8th St to NE 4th St

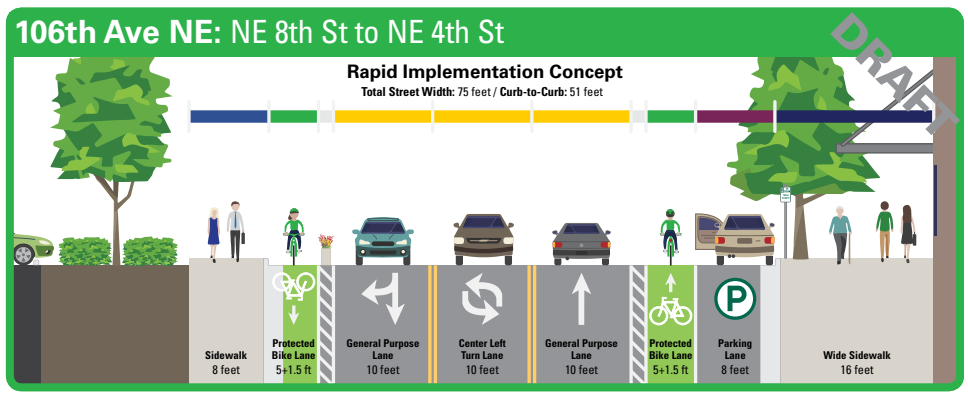


These separated bike lanes...

9

**106th Ave NE:** NE 4th St to NE 2nd St

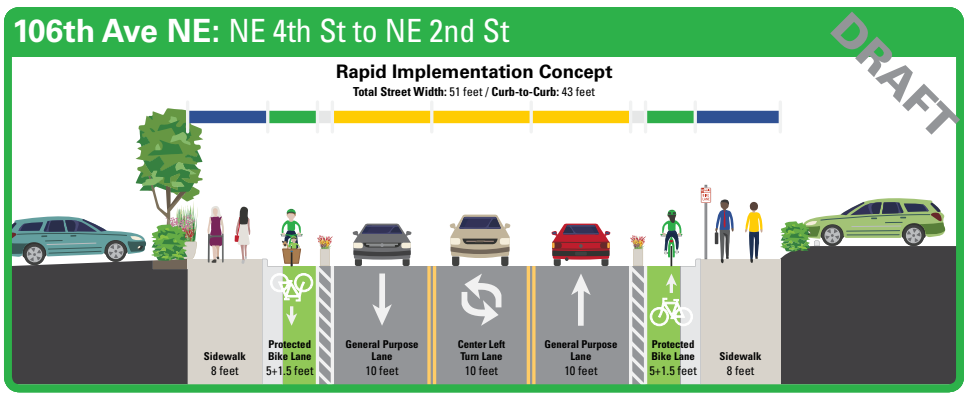


These separated bike lanes...

10

**NE 2nd St:** 106th Ave NE to 112th Ave NE

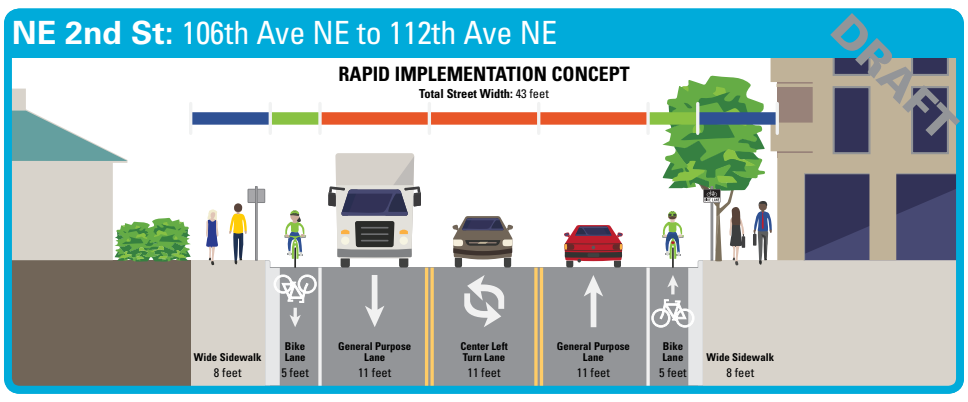


These conventional bike lanes...

11

**NE 2nd St:** 112th Ave NE to 114th Ave NE

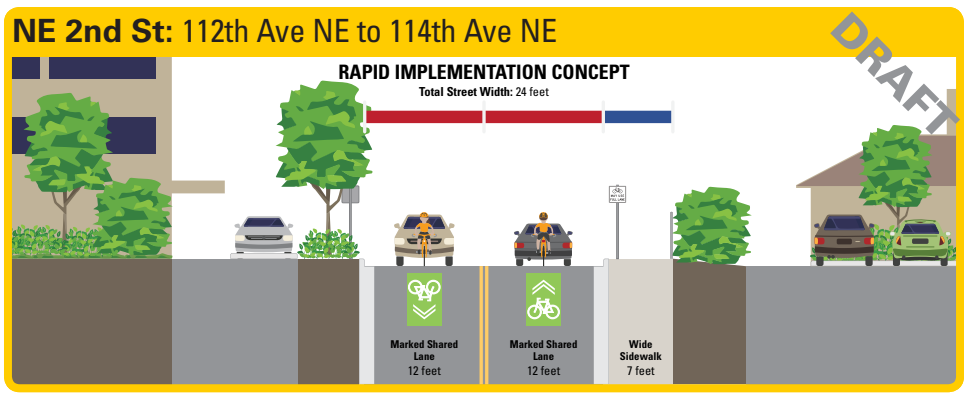


These marked shared lanes...

12

**114th Ave NE:** NE 2nd St to NE 6th St

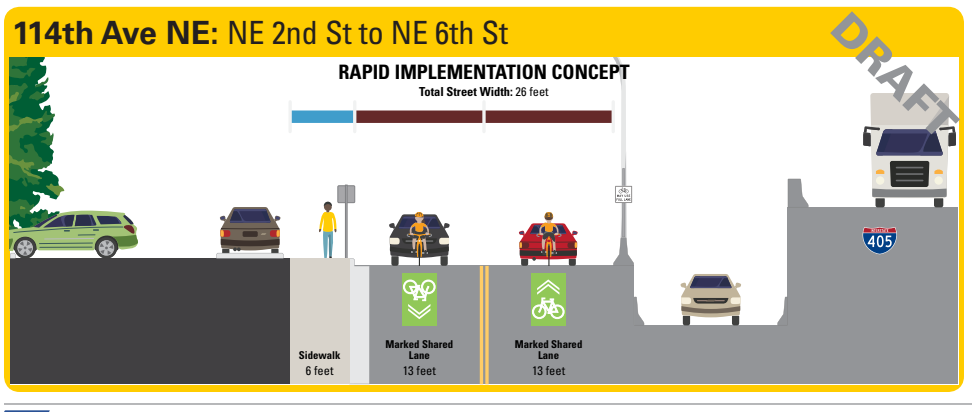


These marked shared lanes...

**Note:** The above typical street sections refer to project ideas for Bellevue's Bicycle Rapid Implementation Program (BRIP), part of the Pedestrian & Bicycle Implementation Initiative. All project ideas are subject to change following additional community consultation and engineering design. As of May 2016, the BRIP and its associated project ideas have not yet been funded for implementation between 2016–2019.