NORTHUP WAY CORRIDOR IMPROVEMENTS
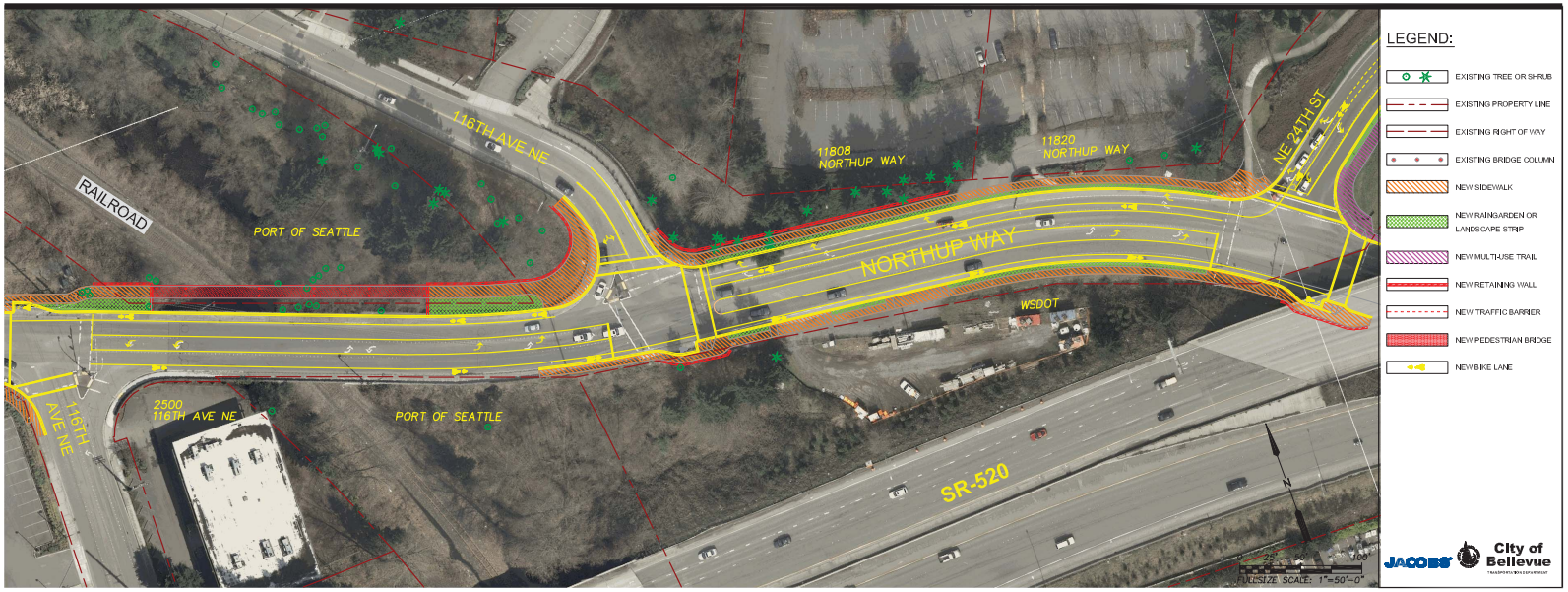
SEGMENT D