108TH AVE. S.E.
SEGMENT B
S.E. 30TH ST TO S.E. 25TH ST.

LEGEND

- EXISTING CURB, GUTTER AND SIDEWALK
- EXISTING SIGNIFICANT TREES
- EXISTING RIGHT OF WAY
- EXISTING EDGE OF PAVEMENT

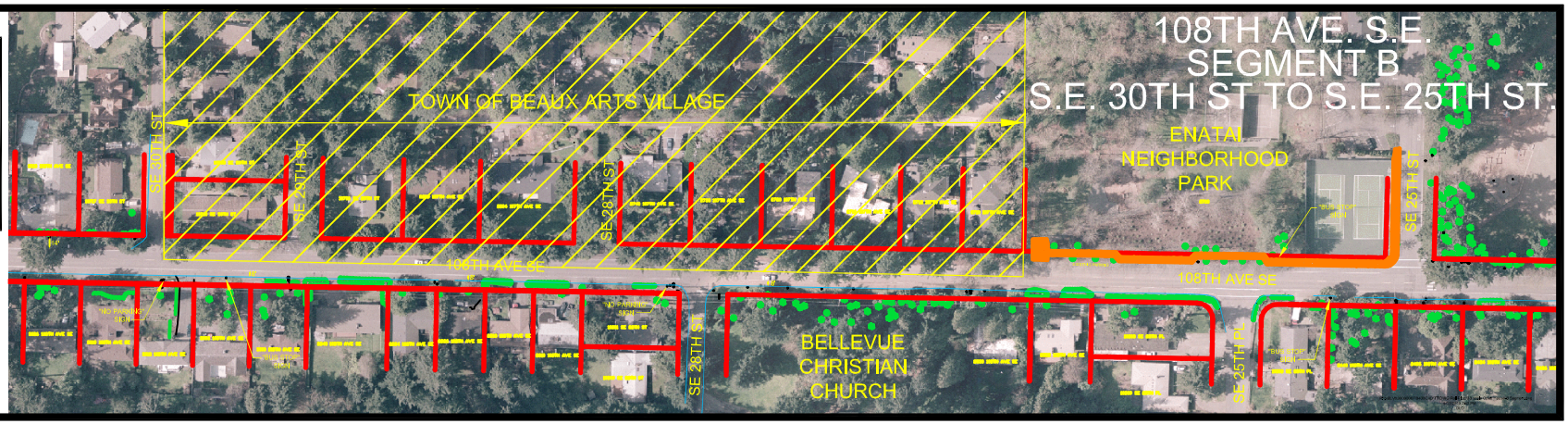

DAVID EVANS AND ASSOCIATES INC.
415 - 118th Avenue SE
Bellevue Washington 98005-3518
Phone: 425.519.6500

City of Bellevue
TRANSPORTATION DEPARTMENT