

Winter 2012 North Bellevue Community Center Trips

Registration Procedures for Senior Trips

Payment: Please note that each trip has a Payment Due By date, which is the final date for payment. If we have not received your full payment by this date, your name will be removed from the roster. If you register for a trip and decide not to go before the payment date, please let us know so we can remove your name from the list and give someone else an opportunity to attend.

Refund/Credits: Please plan your trips carefully. ***Should you need to withdraw after the Payment Due By date, we are unable to give refunds or credits for trips unless we can replace you with someone from the waiting list.*** Participants on scholarship who need to withdraw will have their scholarship allocation reduced by the amount of the trip fee. We understand that emergencies do occur, and we will determine refunds/credits in such situations on a case-by-case basis.

Waiting Lists: If the trip you wish to sign up for is full, please put your name on the waiting list as spots occasionally become available.

Home Pick-up/Transportation to North Bellevue: On certain trips we have home pick-up available for Bellevue residents for a fee of \$2. Please advise staff when called with your reminder call that you would like home pick-up. Please try to arrange alternative transportation such as ACCESS or carpooling whenever possible.

Accessibility: Wheelchairs and walkers are welcome, but please advise staff when registering. People using wheelchairs or walkers should be independent and/or bring along a companion/assistant.

Family/Friends Children: All trips are open to family and friends. We encourage multigenerational participation, so you are welcome to invite your family to come along. However, before inviting children, please check the suitability of the trip, as not all excursions are appropriate for children.

Printing schedules in advance of trips means some of the final details may change or be adjusted as we get closer to the date of the trip. We appreciate your patience and understanding should times or dates change after printing. A reminder call will be made three days prior to the trip to communicate any changes and to arrange for home pick-ups.

Mail registrations to:

North Bellevue Community Center

Attn: Darrion Spratley, Senior Trips Coordinator

PO Box 90012

Bellevue, WA 98009-9012

Winter 2012 North Bellevue Community Center Trips

Home Pick-Up Information

For all trips round-trip transportation is provided from North Bellevue Community Center. If you can't provide your own transportation to meet the bus at the community center, round-trip home pick-up for excursions is available by request to Bellevue residents for a fee of \$2.00.



Winter 2012 North Bellevue Community Center Trips

Table of Contents

Registration Procedures for Senior Trips.....	1
Home Pick-Up Information	2
Out to Lunch at Steelhead Diner, Seattle.....	4
“Westside Story” at The Paramount Theatre.....	4
Tulalip Casino.....	5
Out to Lunch at Mamma Melina’s Ristorante, Seattle	5
Rosalie Whyel Museum of Doll Art & Bellevue Art Museum	6
The Old Spaghetti Factory Restaurant, Seattle	6
Northwest Flower & Garden Show, Seattle.....	7
Valentine’s Day Argosy Lunch Cruise	7
Snoqualmie Casino.....	8
“The Odd Couple” at Village Theatre in Issaquah.....	8
NW Women’s Show at Century Link Event Center, Seattle	9
Sullivan’s Steakhouse in Seattle	9
St. Patrick’s Day Lunch Cruise Argosy Tours	10
Emerald Queen Casino in Tacoma	10
“MAMMA MIA!” at the Paramount Theatre	11
Angel of the Winds Casino in Arlington.....	11
Out to Lunch at Sockeye’s Restaurant, Monroe.....	12
Muckleshoot Casino & Bingo in Auburn.....	12
“Titanic: The Concert” at the 5 th Avenue Theatre	13
Everett Home and Garden Show.....	13
Out to Lunch at Blueacre Seafood, Seattle.....	14
“CATS” at the Paramount Theatre.....	14
Skagit Valley Tulip Festival	15

Winter 2012 North Bellevue Community Center Trips

Out to Lunch at Steelhead Diner, Seattle

Date: Tuesday, January 10th

Class No.: 65242

Time: 11 am – 2 pm

Limit: Min. 10/Max. 14

Cost: \$11 Resident / \$13 Non-Resident

Due By Date: Jan. 7th

Steelhead Diner is located in the heart of Pike Place Market and is owned by the same family that owns and operates Blueacre Seafood. The Restaurant uses fresh local seafood and meats, and gets lots of its produce from the market vendors. You'll enjoy culinary delights in a restaurant that is fun and unpretentious. (Please bring money for lunch.)



“Westside Story” at The Paramount Theatre

Date: Saturday, January 14th

Class No.: 65243

Time: 1 – 5 pm

Limit: Min. 10/Max. 14

Cost: \$67 Resident / \$81 Non-Resident

Due By Date: Dec. 23rd

From the first note to the final breath, *West Side Story* soars as the greatest love story of all time. Directed by its two-time Tony Award-winning lyricist Arthur Laurents, *West Side Story* remains as powerful, poignant and timely as ever. The new Broadway cast album of *West Side Story* recently won the 2010 Grammy Award for Best Musical Show Album. The Bernstein and Sondheim score is considered to be one of Broadway's finest and features such classics of the American musical theatre as "Something's Coming," "Tonight," "America," "I Feel Pretty" and "Somewhere." Don't miss this special event.

Winter 2012 North Bellevue Community Center Trips

Tulalip Casino

Date: Thursday, January 19th

Class No.: 65244

Time: 9 am – 5 pm

Limit: Min. 10/Max. 14

Cost: \$18 Resident / \$21 Non-Resident

Due By Date: Jan. 14th

Welcome to Tulalip Casino, a stunning retreat, providing an unforgettable vacation experience. Tulalip Casino is recognized as the number one place to play with its modern slots, table games, four onsite restaurants, and full-service spa. (Trip fee includes transportation; please bring money for food and gambling.)



Out to Lunch at Mamma Melina's Ristorante, Seattle

Date: Tuesday, January 24th

Class No.: 65245

Time: 11 am - 2 pm

Limit: Min. 10/Max. 14

Cost: \$11 Resident / \$13 Non-Resident

Due By Date: Jan. 21st

Find out why Mamma Melina Ristorante is the winner of the 'Best of City Search' Italian Restaurant category. The family that owns and runs this Seattle institution moved here from Italy in 1989 and have since been running the restaurant with the same attention and grace as you would do in your own home. You will feel immediately transported to the Old Country when you taste the delicious food - each dish is a delight for the senses, and the pizza is award-winning. (Please bring money for lunch.)

Winter 2012 North Bellevue Community Center Trips

Rosalie Whyel Museum of Doll Art & Bellevue Art Museum

Dates: Thursday, February 2nd

Class No.: 65246

Time: 10 am - 2 pm

Limit: Min. 10/Max. 14

Cost: \$30 Resident / \$36 Non-Resident

Due By Date: Jan. 24th

If you're a doll collector or just happen to be a kid at heart, The Rosalie Whyel Museum of Doll Art, voted best doll museum in the world, is a must see. Displays include more than 1,200 dolls from around the world, including 17th-century wooden dolls, 19th-century china dolls, and the original Barbie. After the Doll Museum you will be free to choose from downtown Bellevue's vast array of new and exciting restaurants for lunch on your own. Next it's the Bellevue Arts Museum where we'll be given a docent-led tour of the current exhibits and get an in-depth history of the museum and its place as one of the premiere museums showcasing craft and local artists. (Please bring money for lunch on your own.)



The Old Spaghetti Factory Restaurant, Seattle

Dates: Tuesday, February 7th

Class No.: 65247

Time: 11 am - 2 pm

Limit: Min. 10/Max 14

Cost: \$11 Resident / \$13 Non-Resident

Due By Date: Jan. 28th

There are few restaurants in Seattle as fun and comfortable as The Old Spaghetti Factory. With their signature antiques, charming décor and complete meal pricing you always know you're going to have a wonderful dining experience. Complete meals always include soup or salad, fresh baked bread, entrée beverage, and ice cream for dessert. (Please bring money for lunch.)

Winter 2012 North Bellevue Community Center Trips

Northwest Flower & Garden Show, Seattle

Date: Friday, February 10th

Class No.: 65251

Time: 9 am - 2 pm

Limit: Min. 10/Max. 14

Cost: \$33 Resident / \$39 Non-Resident

Due By Date: Feb. 3rd

The Northwest Flower & Garden Show has been heralding the start of spring since 1989. Gardening enthusiasts from around the Northwest flock to this annual celebration, held in the beautiful Washington State Convention Center. Your gardening desires will blossom when you gaze at the spectacular gardens created by the most respected garden designers and landscapers of the region. Six acres of show gardens are brimming with ideas that will get your garden projects blossoming. (Please bring money for lunch at the show.)

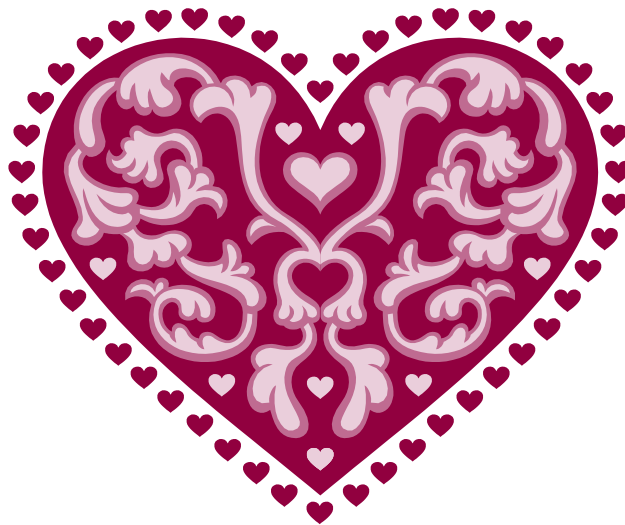

Valentine's Day Argosy Lunch Cruise

Dates: Tuesday, February 14th

Class No: 65248

Time: 11 am - 3 pm

Limit: Min. 10/Max. 14

Cost: \$ 56 Resident / \$61 Non-Resident

Due By Date: Feb. 4th

Sit back, relax, enjoy a delicious lunch while listening to live music and touring Puget Sound. The Argosy Executive Chef will prepare wonderful seated-served lunch on board the Royal Argosy for this memorable Valentine's Day.

Winter 2012 North Bellevue Community Center Trips

Snoqualmie Casino

Date: Thursday, February 16th

Time: 9 am – 4 pm

Cost: \$18 Resident / \$21 Non-Resident

Class No.: 65349

Limit: Min. 10/Max. 14

Due By Date: Feb. 11nd

Snoqualmie Casino is an astounding 170,000 spacious square feet graced with beautiful woodwork, opulent polished granite, and 60-foot high ceilings with exposed beams. There are 1,700 slot machines, an eight-table poker room, and 50 tables offering Blackjack, Roulette, Baccarat, Craps, and Fortune Pai. (Trip fee includes transportation; please bring money for food and gambling.)



“The Odd Couple” at Village Theatre in Issaquah

Date: Thursday, February 23rd

Time: 7 - 11 pm

Cost: \$71 Resident / \$85 Non-Resident

Class No: 65250

Limit: Min. 10/Max. 14

Due By Date: Feb. 11th

Arguably the funniest comedy ever, this Neil Simon classic is one of the most famed stage plays in American history. Meet Oscar Madison, a carefree, unkempt, divorcé, and his new roommate, Felix Unger, an uptight, fastidious man, recently separated from his wife and practically suicidal. While it would seem that bunking together would be a last resort for these two, the decision to do so mixes slob with neat-freak, leading to total madness for them, and laugh-out-loud comedy for us.

Winter 2012 North Bellevue Community Center Trips

NW Women's Show at Century Link Event Center, Seattle

Date: Friday, March 2nd

Class No.: 65252

Time: 10 am – 2 pm

Limit: Min. 10/Max. 14

Cost: \$27 Resident / \$32 Non-Resident

Due By Date: Feb. 28th

The 24th Annual Northwest Women's Show takes Seattle by storm again this year. This is an event of spirit and style where attendees can shop, sample and gather information from over 500 businesses and services just for women. The event this year will be hosted at Century Link Event Center. (Trip fee includes transportation and show ticket. Please bring money for lunch on your own at the show.)



Sullivan's Steakhouse in Seattle

Date: Wednesday, March 7th

Class No.: 65253

Time: 11 am – 2 pm

Limit: Min. 10/Max. 14

Cost: \$11 Resident / \$13 Non-Resident

Due By Date: Feb. 26th

Sullivan's Steakhouse is a classic American steakhouse that features a menu of delectable dishes that range from expertly prepared steaks to fresh crabmeat Louie, and even includes a two course business lunch option. After visiting this special place you'll add it to your list of favorite restaurants. (Please bring money for lunch.)

Winter 2012 North Bellevue Community Center Trips

St. Patrick's Day Lunch Cruise Argosy Tours

Date: Thursday, March 15th

Class No.: 65257

Time: 11 am - 2 pm

Limit: Min. 10/Max. 14

Cost: \$56 Resident / \$61 Non-Resident

Due By Date: March 11th

Let your Irish eyes shine on board the Royal Argosy and enjoy a four – star lunch cruise while experiencing some of the best Irish dancers in Seattle. This cruise is always very popular so sign up early!



Emerald Queen Casino in Tacoma

Date: Thursday, March 22nd

Class No: 65258

Time: 9 am - 4 pm

Limit: Min. 10/Max. 14

Cost: \$18 Resident / \$21 Non-Resident

Due By Date: March 19th

With over 2,000 gaming machines, and 56 table games including Let it Ride, Blackjack, Spanish 21, Fortune Pai Gow, Craps and Roulette you're sure to find your favorite game at Emerald Queen. You can also stop by the Keno lounge for more fun. This casino has it all - you will not want to miss all the excitement! (Trip fee includes transportation; please bring money for food and gambling.)

Winter 2012 North Bellevue Community Center Trips

“MAMMA MIA!” at the Paramount Theatre

Date: Saturday, March 24th

Class No.: 65259

Time: 1 - 5 pm

Limit: Min. 10/Max. 14

Cost: \$67 Resident / \$81 Non-Resident

Due By Date: March 2nd

A mother, a daughter, three possible dads...and a trip down the aisle you'll never forget. People all over have fallen in love with this delightful story of love laughter and friendship, colorful characters, and of course - the music! You will want to be amongst those who get to see this live musical, which is #1 in the world.

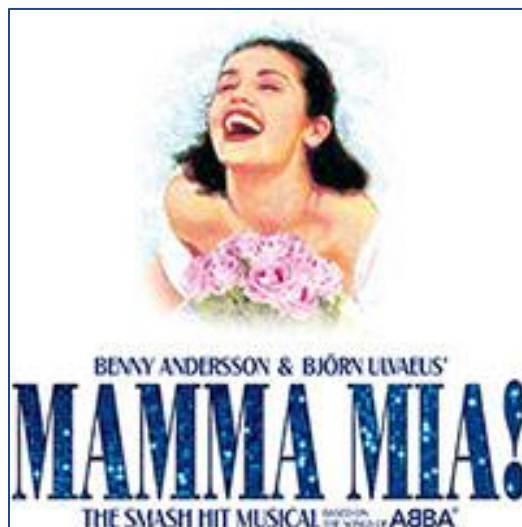

Angel of the Winds Casino in Arlington

Date: Thursday, March 29th

Class No.: 65260

Time: 9 am - 5 pm

Limit: Min. 10/Max. 14

Cost: \$18 Resident / \$21 Non-Resident

Due By Date: March 18th

Angel of the Winds now has live Keno! Beginning March 1st you can get in on the action at the World's Friendliest Casino! They have all of your favorite ways to win and all your favorite games! Keno Runners will be making runs throughout the casino all day everyday so you don't have to be in the lounge to play! (Trip fee includes transportation; please bring money for food and gambling.)

Winter 2012 North Bellevue Community Center Trips

Out to Lunch at Sockeye's Restaurant, Monroe

Date: Tuesday, April 3rd

Class No.: 65261

Time: 11 am – 2 pm

Limit: Min. 10/Max. 28

Cost: \$11 Resident / \$13 Non-Resident

Due By Date: March 30th

Everyone had such a wonderful time at this restaurant last time that we're heading back! Sockeye's Restaurant and Bar is one of the Finest Restaurants in Snohomish County. Casual Fine Dining, Contemporary Northwest Cuisine, excellent service and a Beautiful view of Lake Tye. (Please bring money for lunch.)



Muckleshoot Casino & Bingo in Auburn

Date: Thursday, April 12th

Class No.: 65262

Time: 9 am – 4 pm

Limit: Min.10/Max. 14

Cost: \$18 Resident / \$21 Non-Resident

Due By Date: April 2nd

Come and enjoy the new facilities at Muckleshoot with 500 gaming machines, 1,200 Bingo seats, the Red Cedar Family Restaurant, Twin Rivers Bar, and the Corner Shoppe! With so much to choose from, everyone comes away a winner! The Bingo Hall is located across the street from Muckleshoot Casino at Muckleshoot Plaza. (Trip fee includes transportation; please bring money for food and gambling.)

Winter 2012 North Bellevue Community Center Trips

“Titanic: The Concert” at the 5th Avenue Theatre

Date: Friday, April 13th

Class No.: 65265

Time: 7 – 11 pm

Limit: Min. 10/Max. 14

Cost: \$77 Resident / \$89 Non-Resident

Due By Date: April 2nd

To commemorate the Titanic Centennial, The 5th Avenue Theatre will present a special concert performance of *Titanic*, one of the most beautiful and least-produced musicals of the modern era. A full orchestra and cast of Broadway veterans and Seattle favorites will make this an evening to remember. Come enjoy all the songs that make *Titanic* so memorable.

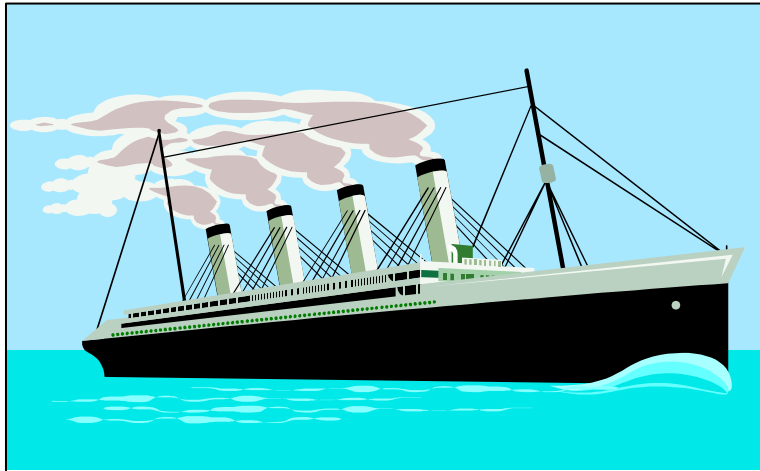

Everett Home and Garden Show

Date: Saturday, April 14th

Class No.: 65266

Times: 10 am – 3 pm

Limit: Min. 10/Max. 14

Cost: \$17 Resident / \$21 Non-Resident

Due By Date: April 10th

This is "Your Home Improvement Source" with a focus on outstanding landscapes from the Washington Assn. of Landscape Professionals, renewable energy exhibits, all kinds of home, kitchen and bathroom remodeling ideas. Shop, compare and save with the special show pricing on every home and garden project you are planning. You'll fuel your imagination and come away with the professional information to get you started, dealing with local that you can trust.

Winter 2012 North Bellevue Community Center Trips

Out to Lunch at Blueacre Seafood, Seattle

Date: Tuesday, April 17th

Class No.: 65269

Time: 11 am – 2 pm

Limit: Min.10/Max. 14

Cost: \$11 Resident / \$13 Non-Resident

Due By Date: April 4th

This restaurant got such rave reviews after last year's trip that we are heading back! The gems on the menu are wild, sustainably-caught seafood selections which change every day depending on what fresh seafood the chef has available to him. In addition to all things aquatic, the menu includes farm-fresh meats, game, poultry, vegetables and artisanal cheeses, and a side dish, "Potatoes Minneapolis" that can't be missed. Full and half portions available for lunch. (Please bring money for lunch.)



“CATS” at the Paramount Theatre

Date: Saturday, April 21th

Class No.: 65273

Times: 1 – 6 pm

Limit: Min. 10/Max. 14

Cost: \$67 Resident / \$81 Non-Resident

Due By Date: April 6th

The longest-running, most popular, North American Touring Production in history! There's no better way to enjoy the wonders of live theatre than with the magic, the mystery, the memory of *CATS*. What began as a musical about cats after Andrew Lloyd Webber picked up a book of poems in an airport bookshop has become one of the longest running shows in Broadway's history. Winner of seven Tony® Awards including Best Musical, *CATS* features 20 of Andrew Lloyd Webber's timeless melodies, including the hit song "Memory."

Winter 2012 North Bellevue Community Center Trips

Skagit Valley Tulip Festival

Date: Thursday, April 26th

Class No.: 65274

Times: 9:30 am – 3 pm

Limit: Min. 10/Max. 14

Cost: \$20 Resident / \$24 Non-Resident

Due By Date: April 20th

The festival is designed as a driving tour and we'll drive through several fields. The farmers in the valley raise tulips as an agricultural crop and the 100s of acres of blooming flowers are scattered throughout the Skagit Valley. In addition to the flowers, festival visitors enjoy taking in one of the many events and activities that happen only during April. These too are scattered throughout the Skagit Valley. This is always a fun day, so sign up early! Remember, we will go rain or shine. (Trip fee includes transportation and entrance to special displays. Please bring money for lunch.)

