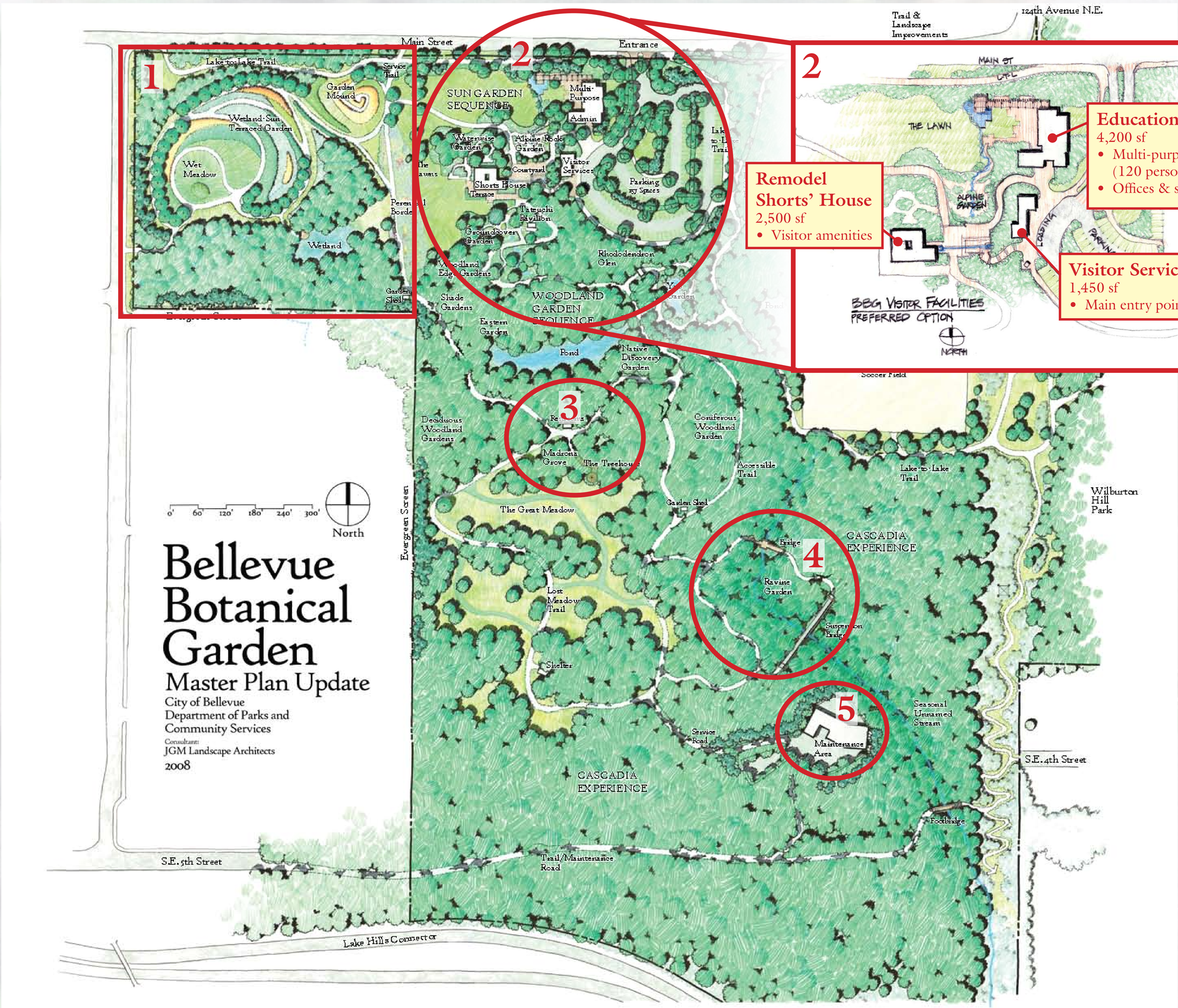

1 Wetland Sun Terraced Garden
2 Visitor Center and Parking Expansion
3 Treehouse and Satellite Restroom
4 Ravine Garden
5 Relocated Maintenance Facility

Expanded Visitor Center

- Three building campus would total approximately 8,150 square feet.
- Designed to retain the residential character of the Garden and its surroundings.
- The *Short's House* would remain as-is, serving much as it does today, as an informal gathering place with a small library.
- A *visitor services center* would be located at the main public entry point, and serve as the main gathering place for orientation, interpretation, and gathering place for garden tours.
- An *education center* would serve educational and administrative functions. This facility would include an outdoor patio area to complement the meeting/classroom space and provide flexibility for programming needs.