158TH PL SE SIDEWALK, SE 4TH ST TO SE 6TH ST
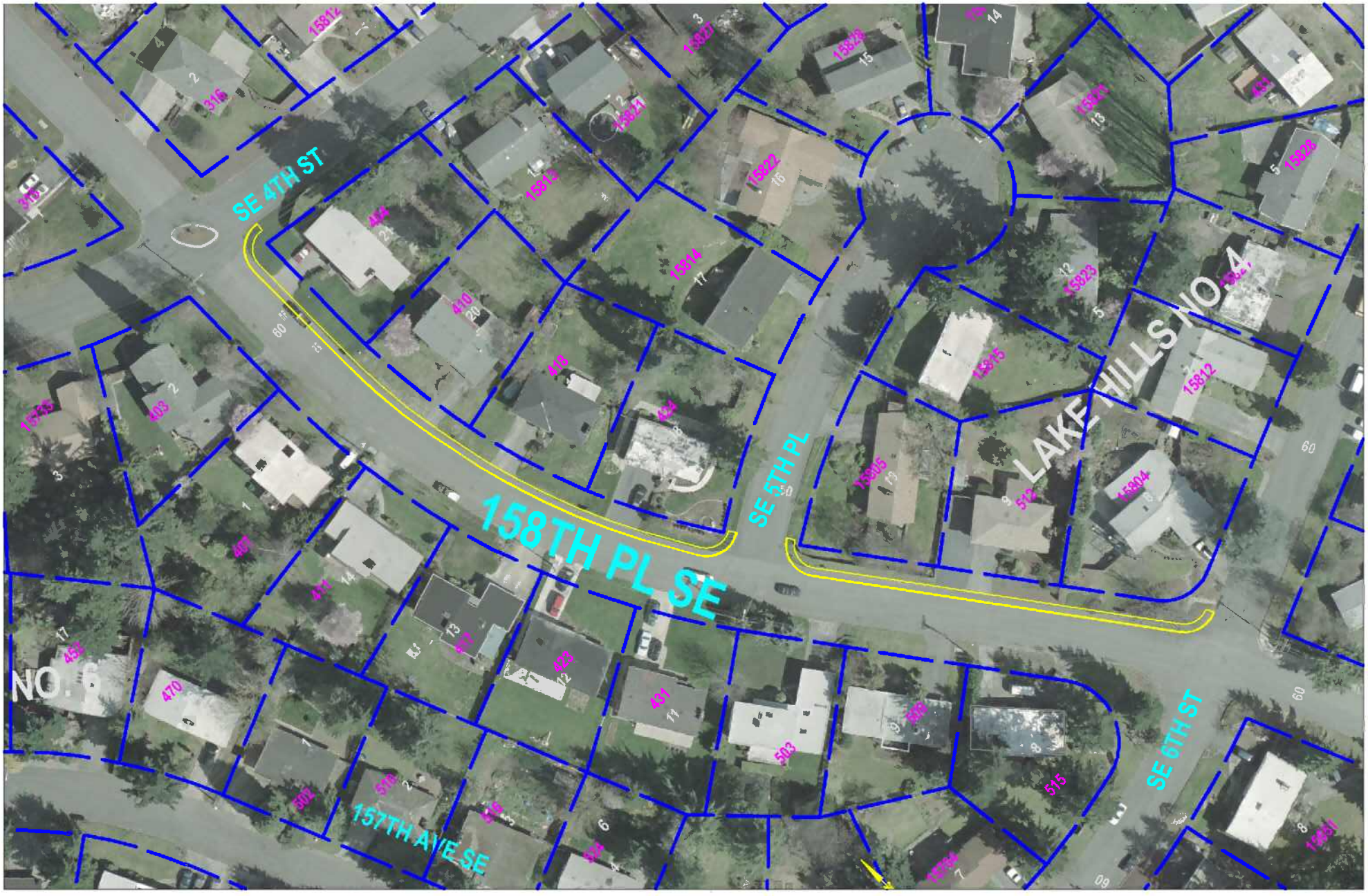
5-ft concrete sidewalk, curb, and gutter on east side of street.