KELSEY CREEK FARM FAIR

FUN FOR
ALL AGES
BELLEVUE, WA

Saturday, October 1, 11 a.m.–4 p.m.

Free activities:

- Free admission
- Entertainment: Cowboy Buck and Rockin' Horse Dance Barn.
- Heritage demonstrations & activities by the Eastside Heritage Center
- Children's interactive play area
- Scarecrow maze

Activities with nominal fees:

- Pioneer Popcorn
- FunRents Inflatables
- Animal Encounters Mobile Petting Zoo
- Local honey
- Lunch and snack items for sale
- Pumpkin patch & decorating
- Tractor-pulled wagon rides by Northwest Vintage Tractor Club

No charge cards accepted.

Shuttle service available
from Bannerwood Sports Park, 1790 Richards Rd. and Wilburton Park & Ride, 720 114th Ave. SE

For more information, 425-452-7688.
www.bellevuewa.gov

Wheelchair accessible. American Sign Language (ASL) or other interpretation available upon request. Assisted listening devices available. Call at least 48 hours in advance for any request. 425-452-6884 or Relay Service 711.

CITY OF BELLEVUE WASHINGTON

Bellevue Parks & Community Services

Driving Directions

Wilburton Park & Ride, 720 114th Ave SE, Bellevue
Shuttle Service available

From I-405:

- Take Exit 12 (SE 8th Street)
- Turn WEST at SE 8th Street
- Turn right on 114th Ave. SE
- Park & Ride on the right

Bannerwood Sports Park, 1790 Richards Rd., Bellevue
Shuttle Service available

From I-405:

- Take Exit 12 (SE 8th Street)
- Turn EAST at SE 8th Street
- Turn right on Lake Hills Connector
- At the "Y" intersection, keep right turning onto Richards Road
- Turn left at Bannerwood Sports Park

Kelsey Creek Farm Park, 410 130th Pl SE, Bellevue

From I-405:

- Take Exit 12 (SE 8th Street)
- Turn EAST at light (SE 8th Street) towards train trestle; go through next light; get into middle lane and follow road through light at Lake Hills Connector
- Turn LEFT at stop sign (128th AV SE)
- Turn RIGHT at SE 4th PL.; Kelsey Creek Farm Park is straight ahead
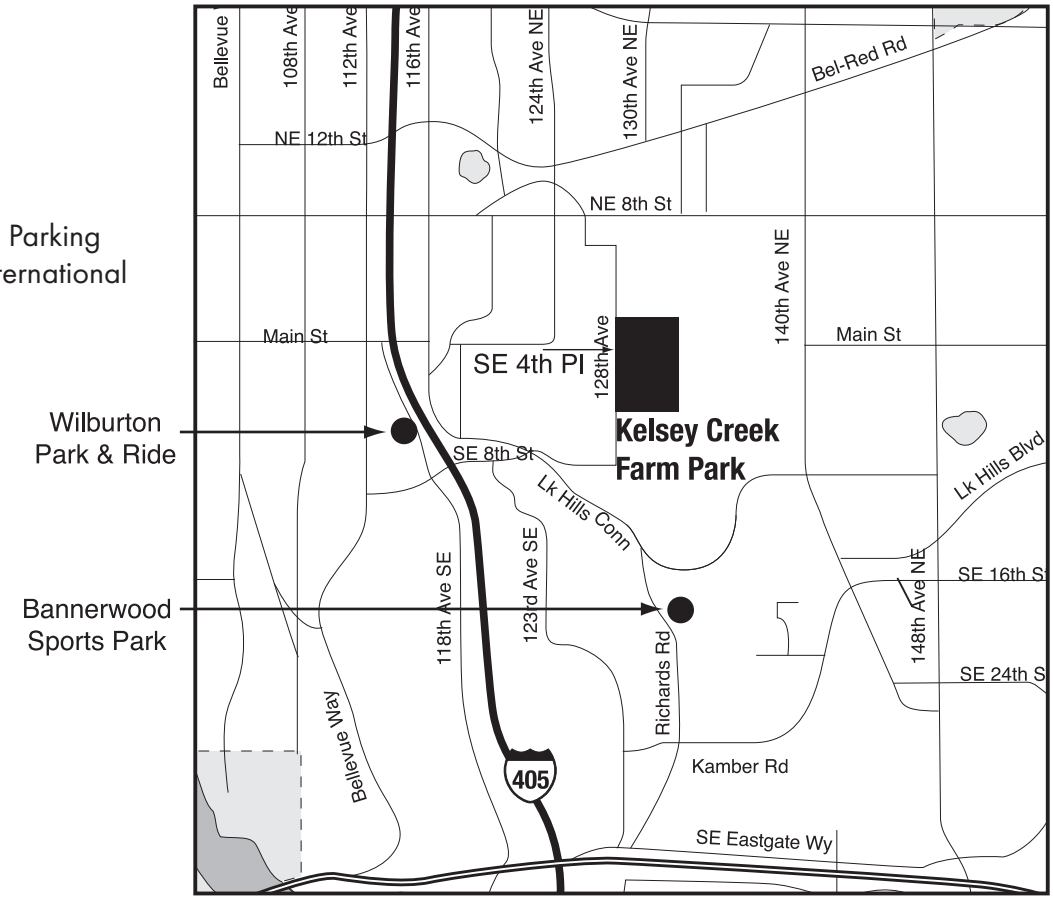
No parking on site day of event. Parking available on local streets and International School.